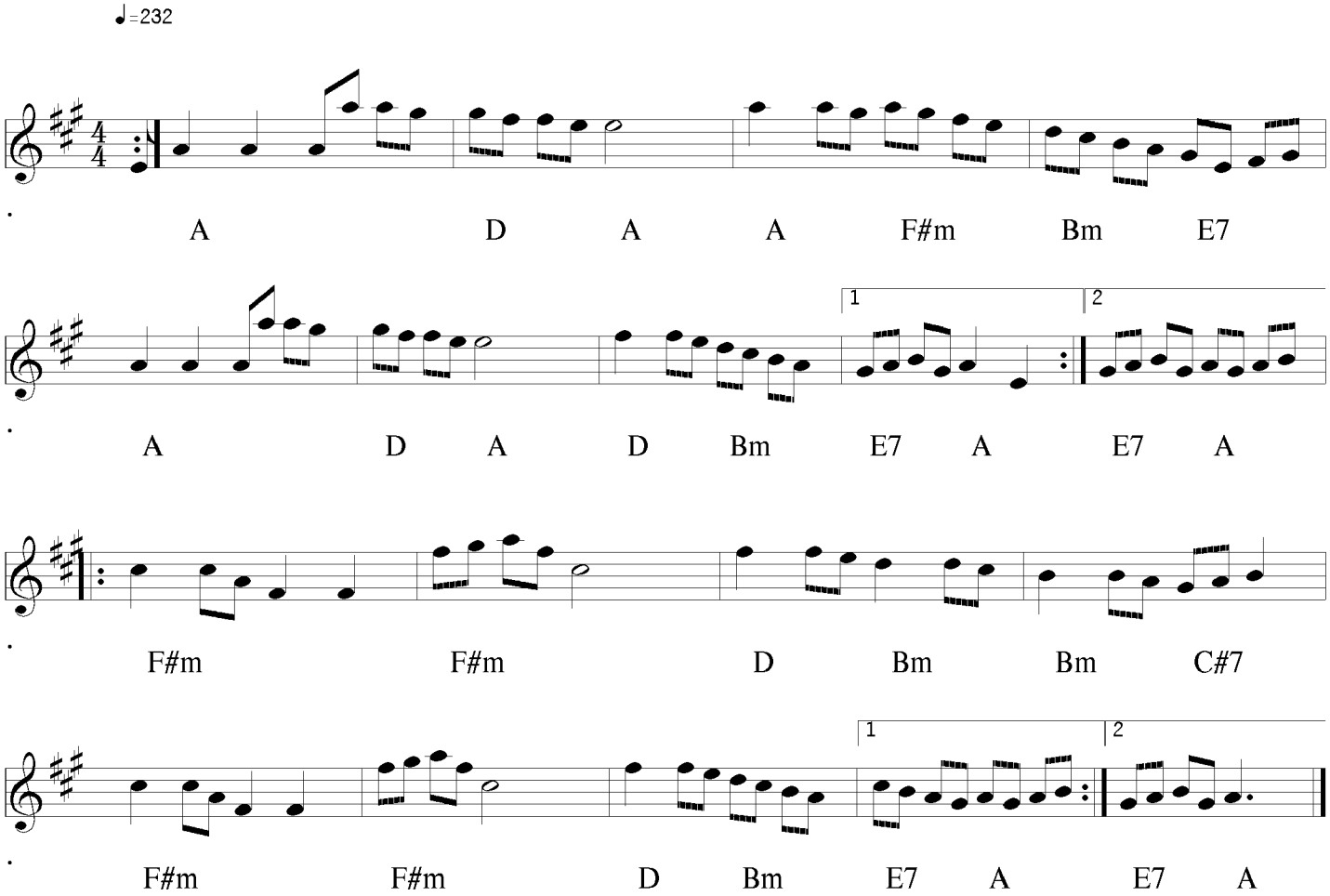Miss Brooke